

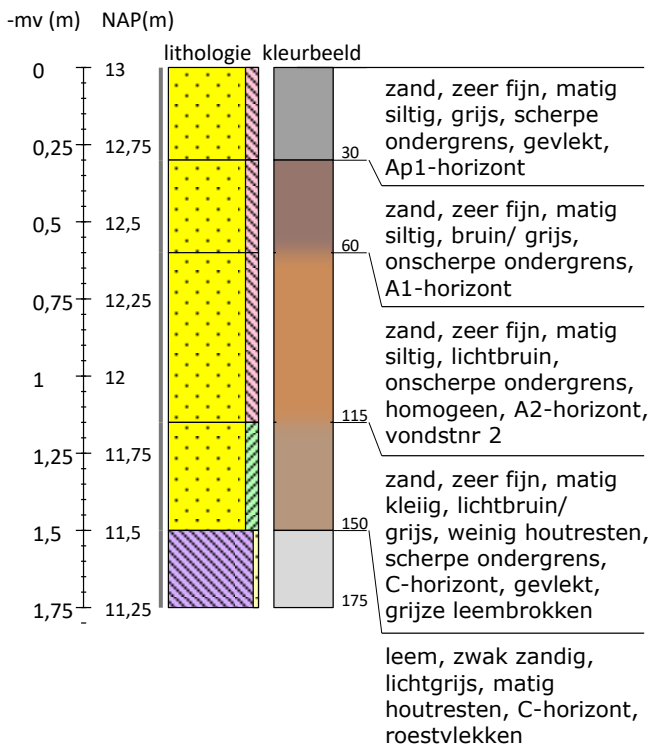

Boring 1 RD-coördinaten: 211235/442354

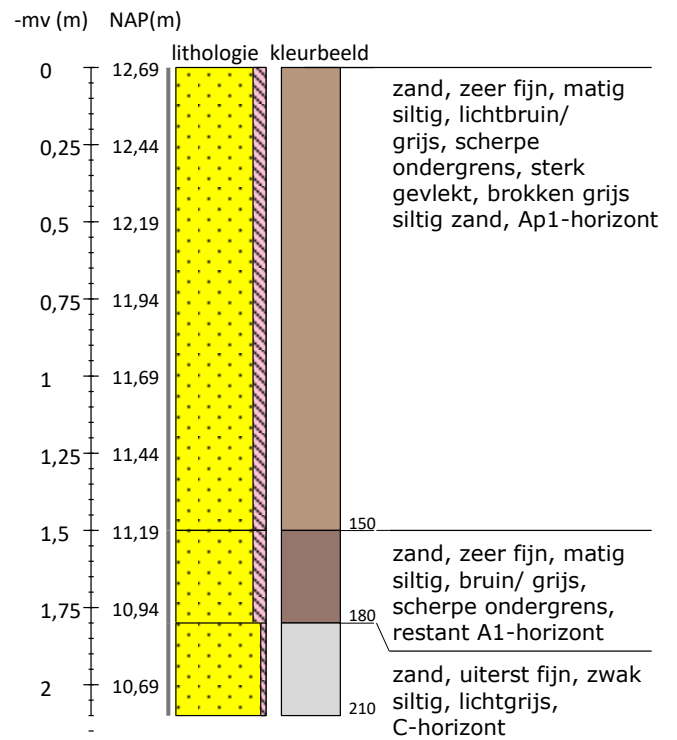

Boring 2 RD-coördinaten: 211257/442304



Projectnummer 20234271	Blad 1/4	Locatie adres Broekhuizerstraat 10a te Wehl	
Plangebied Broekhuizerstraat			
Opdrachgever 't Bontepaard		Gemeente Doetinchem	
Uitvoerder Hamaland Advies		Land Nederland	

Boring 3 RD-coördinaten: 211272/442275

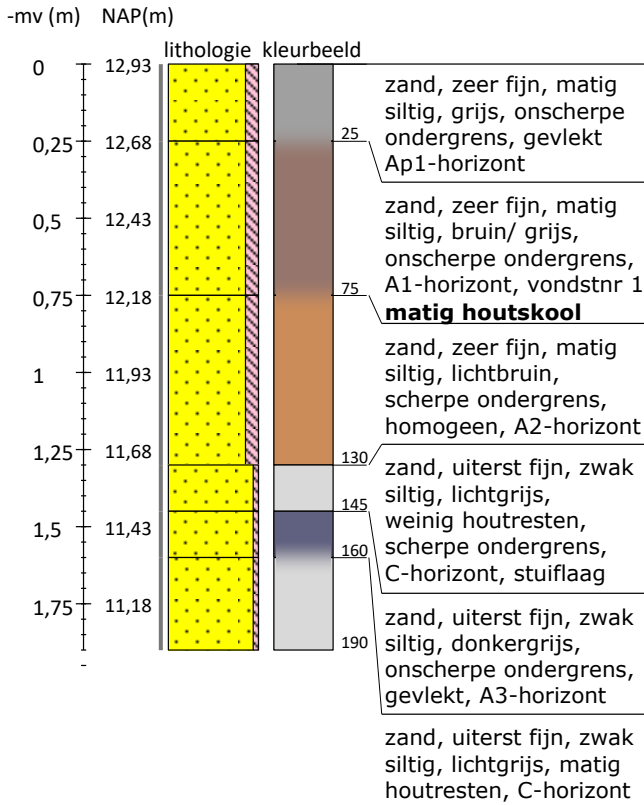

Boring 4 RD-coördinaten: 211302/442332

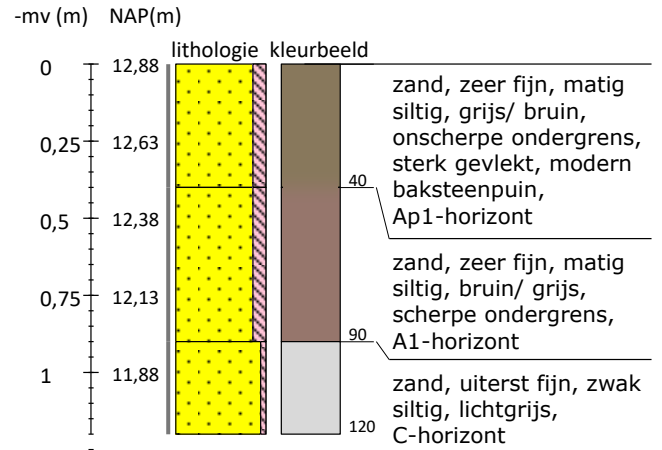

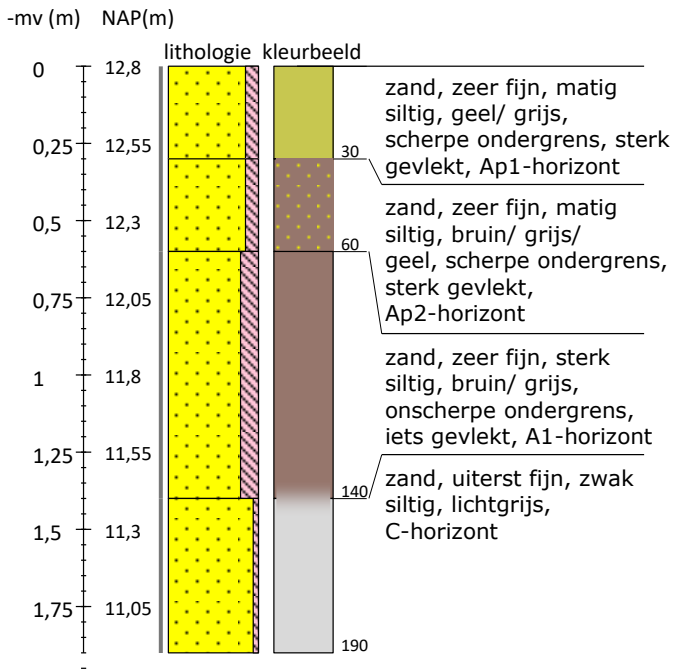

Projectnummer 20234271	Blad 2/4	Locatie adres Broekhuizerstraat 10a te Wehl	
Plangebied Broekhuizerstraat			
Opdrachgever 't Bontepaard		Gemeente Doetinchem	
Uitvoerder Hamaland Advies		Land Nederland	

Boring 5 RD-coördinaten: 211323/442285

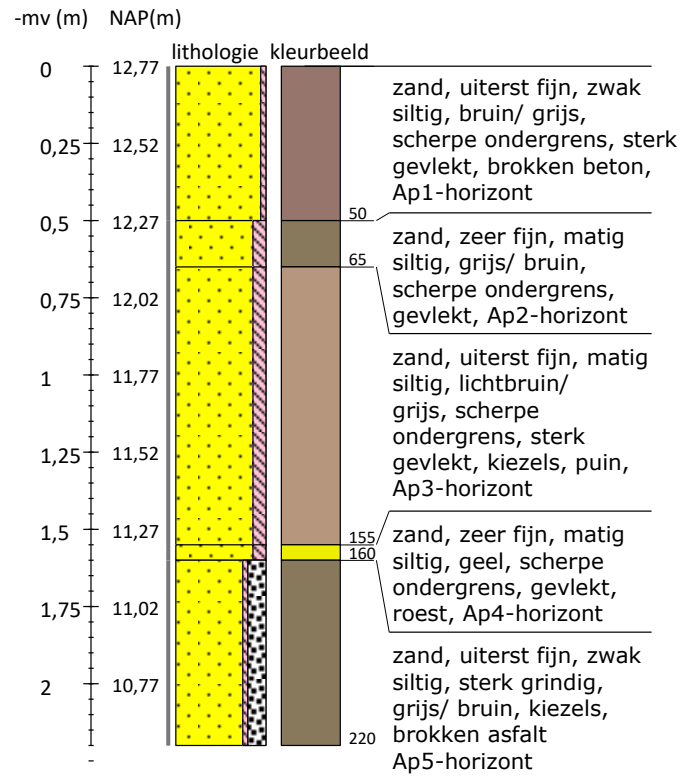

Boring 6 RD-coördinaten: 211340/442279



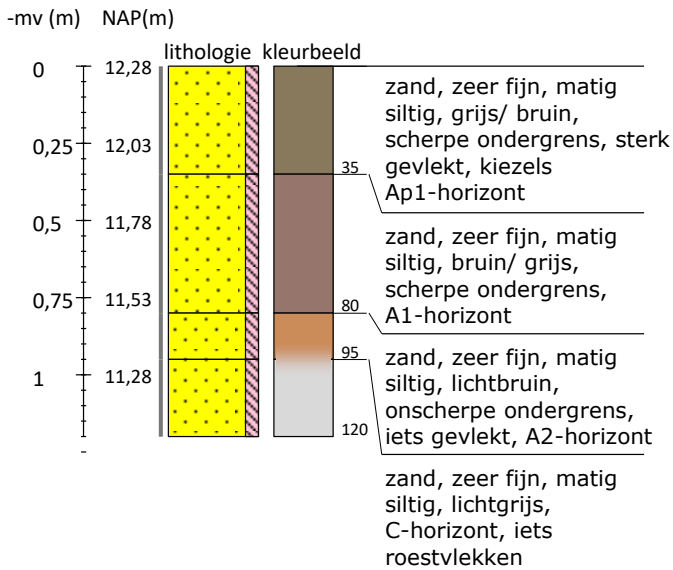

Projectnummer 20234271	Blad 3/4	Locatie adres Broekhuizerstraat 10a te Wehl	
Plangebied Broekhuizerstraat			
Opdrachgever 't Bontepaard		Gemeente Doetinchem	
Uitvoerder Hamaland Advies		Land Nederland	

Boring 7 RD-coördinaten: 211353/442394

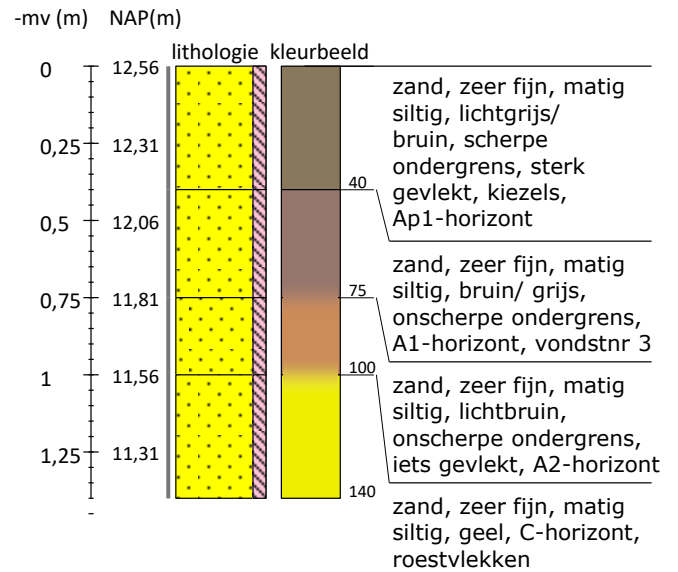

Boring 8 RD-coördinaten: 211356/442352



Projectnummer 20234271	Blad 4/4	Locatie adres Broekhuizerstraat 10a te Wehl	
Plangebied Broekhuizerstraat			
Opdrachgever 't Bontepaard		Gemeente Doetinchem	
Uitvoerder Hamaland Advies		Land Nederland	

Legenda (conform NEN 5104, boorbeschrijvingsnorm van NITG-TNO en ASB)

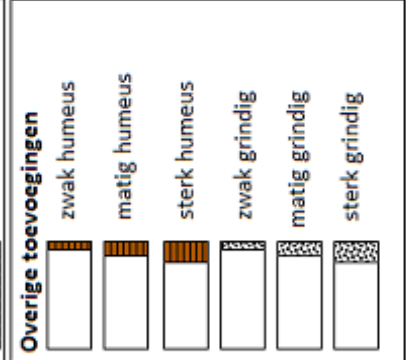
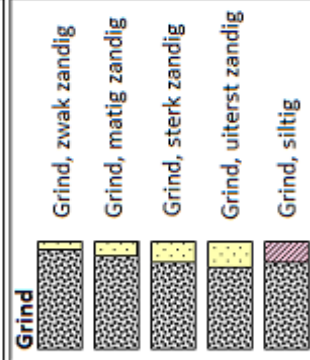
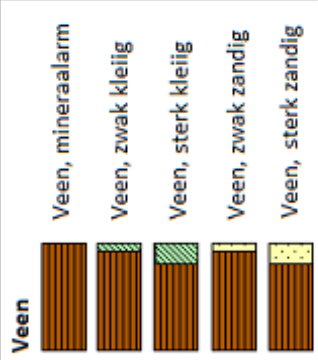
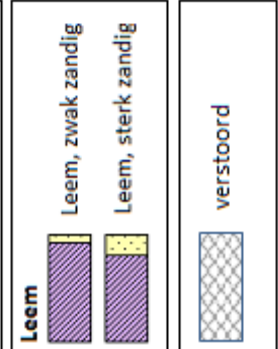
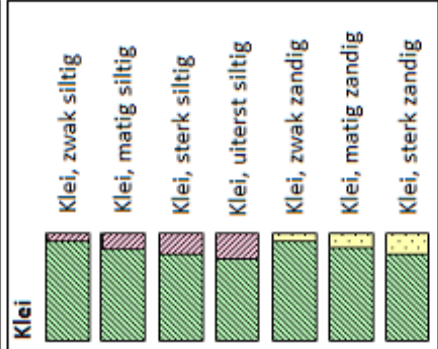
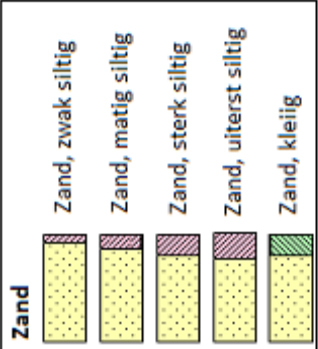

Zandmediaan

uiterst fijn	< 105 µm
zeer fijn	105 - < 150 µm
matig fijn	150 - < 210 µm
matig grof	210 - < 300 µm
zeer grof	300 - < 420 µm
uiterst grof	420 - < 2000 µm

Zandsortering

goed gesorteerd	D60/D10 < 1,8
matig gesorteerd	D60/D10 1,8 < 3
slecht gesorteerd	D60/D10 > 3

Inclusies/archeologische indicatoren
 (resten van planten, wortels, schelpen, wortels, hout, baksteen, puin, kolengruis, glas, aardewerk, houtskool, vuursteen, bot, fosfaat)

weinig < 1%
 matig 1-10%
 veel > 10%

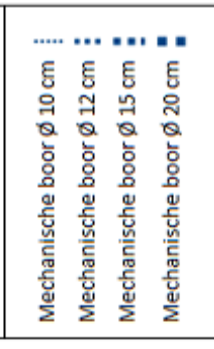
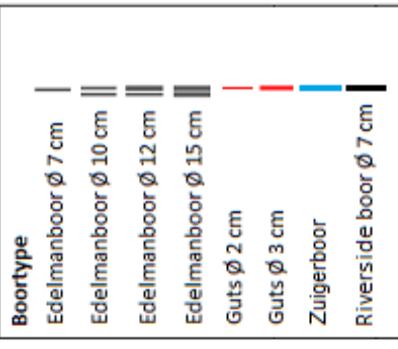

Begrenzing onderliggende laag

scherp	overgangsgebied < 0,3 cm
onscherp	overgangsgebied 0,3 - < 3 cm
diffuus	overgangsgebied 3 cm - < 10 cm

Kalkgehalte

kalkloos	geen opbruising, minder dan 0,5% CaCO ₃
kalkarm	hoorbare opbruising, circa 0,5 - 1 à 2 % CaCO ₃
kalkrijk	zichtbare opbruising, 1 à 2% CaCO ₃